

DOWN BY THE RIVERSIDE

as recorded by the Oliver Nelson Orchestra on "Live From Los Angeles"

Alto Saxophone 1

Traditional
Arranged by Oliver Nelson

SWING $\text{♩} = 240$

1 *mf*

5

9

13 *Hard*

17

21

25

29 *f*

2 31

Turn Page
(Time)

Open Trpt. Solos
BKGs On Cue

47

59

ON CUE

72

80

88

92

96

100

ff

DOWN BY THE RIVERSIDE

as recorded by the Oliver Nelson Orchestra on "Live From Los Angeles"

Alto Saxophone 2

Traditional
Arranged by Oliver Nelson

SWING $\text{♩} = 240$

1 *mf*

5

9

13 *Hard*

17

21

25

29 *f*

2 31

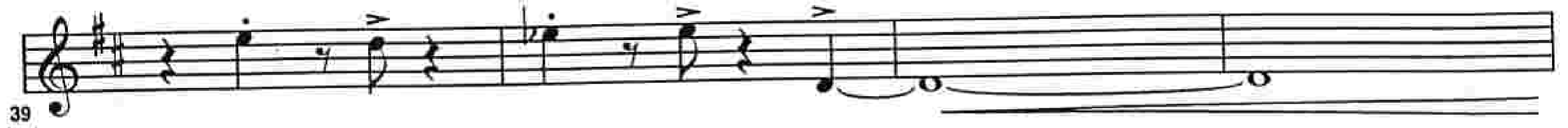

Turn Page
(Time)

Open Trpt. Solos
BKGs On Cue

47

47 *mf* 3

51 3

55 Repeat Until Cue

59

ON CUE

59 *f*

64 6 1. 2. *mf*

72

72

76

80

80

84 *Hard*

88

88

92

96

100

ff

DOWN BY THE RIVERSIDE

as recorded by the Oliver Nelson Orchestra on "Live From Los Angeles"

Tenor Saxophone 1

Traditional
Arranged by Oliver Nelson

SWING $\text{♩} = 240$

1 *mf*

5 **9**

9

$\text{♩} = \text{♩}$ Hard

13

17

17

25

29 **2** **31**

f

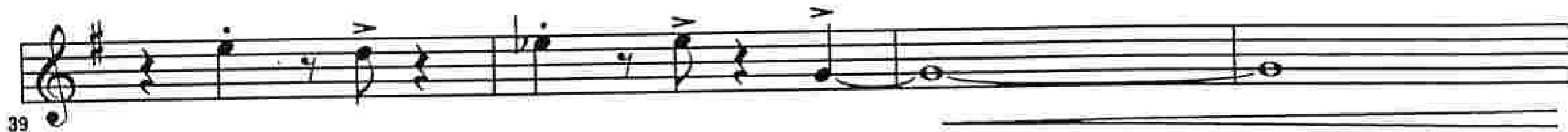

Turn Page
(Time)

47

Open Trpt. Solos
BKGs On Cue

47 *mf* 3

51 3

Repeat Until Cue

55

59

ON CUE

59 *f*

6

1.

First ending box: A rectangular box containing a whole rest for the first ending.

2.

72

72 *mf*

76

80

80

84 *Hard*

88

88

92

96

100

ff

DOWN BY THE RIVERSIDE

as recorded by the Oliver Nelson Orchestra on "Live From Los Angeles"

Tenor Saxophone 2

Traditional
Arranged by Oliver Nelson

SWING $\text{♩} = 240$

47 Open Trpt. Solos
BKGs On Cue

47 *mf* 3

51 3

55 Repeat Until Cue

59 ON CUE *f*

64 6 1. 2. *mf*

72

76

80

84 *Hard*

88

91

94

97

100

ff

DOWN BY THE RIVERSIDE

as recorded by the Oliver Nelson Orchestra on "Live From Los Angeles"

Baritone Saxophone

Traditional
Arranged by Oliver Nelson

SWING ♩ = 240

with bass/ bass trb

1 *mf*

5

9

13 *Hard*

17

20

23

26

2 31

29 *f*

34

39

43 *f*

Turn Page
(Time)

33 *f*

37

43 *f*

47 *f* Open - Solo On Cue (BKGs On Cue)

51

55

59 ON CUE *f*

63 Solo Together

67

72

80

4

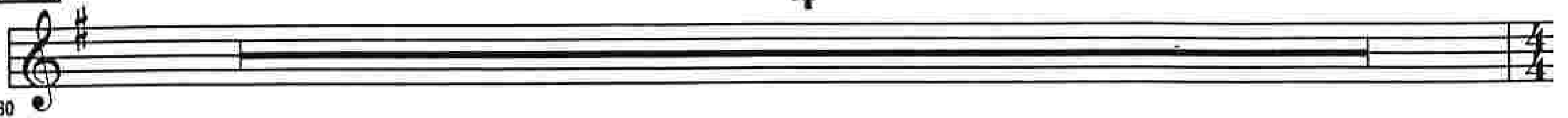

88

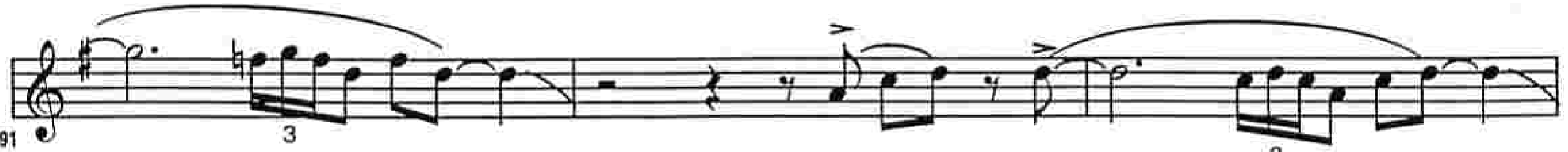

33 *f*

37 **2**

43 *f*

47 **47** *f* Open - Solo On Cue (BKGs On Cue)

F7 Bb7 F7 F7(b5)

51 Bb7 Eb9 F7 Dm7

55 C7(+9) Bb7(+9) F7 Gm7/C Repeat Until Cue

59 **59** ON CUE *f*

63 Solo Together Bb13 F7(+9) Dm7

67 C7(+9) Bb7(+9) F7 1. Gm7/C 2. Gm7/C

72 **72** *f* **8**

80

4

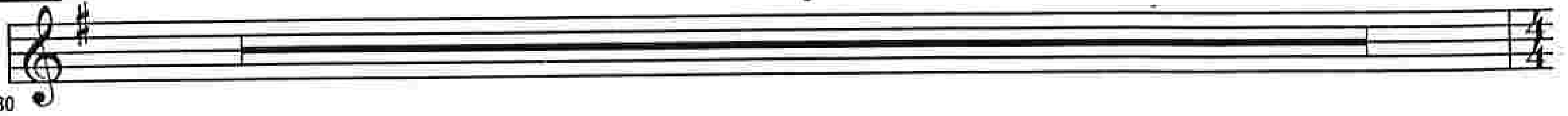

88

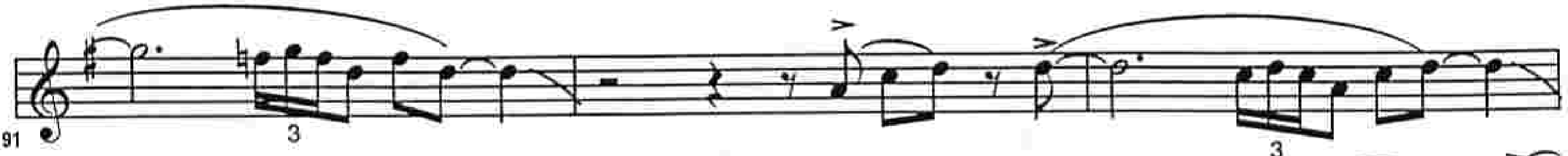

DOWN BY THE RIVERSIDE

as recorded by the Oliver Nelson Orchestra on "Live From Los Angeles"

Trumpet 3

Traditional
Arranged by Oliver Nelson

SWING $\text{♩} = 240$

8

9

4

2

mf

17

20

3

23

3

26

3

29

31

2

2

33 *f*

37

43 *f*

47 **47** *Open - Solo On Cue (BKGs On Cue)*

F7 Bb7 F7 F7(b5)

Bb7 Eb9 F7 Dm7

C7(+9) Bb7(+9) F7 Gm7/C Repeat Until Cue

59 **59** ON CUE

Solo Together Bb13 F7(+9) Dm7

C7(+9) Bb7(+9) F7 1. Gm7/C 2. Gm7/C

72 **72** 8

80

4

88

DOWN BY THE RIVERSIDE

as recorded by the Oliver Nelson Orchestra on "Live From Los Angeles"

Trumpet 4

Traditional
Arranged by Oliver Nelson

SWING ♩ = 240

33 *f*

37

43 *f*

47 **47** *Open - Solo On Cue (BKGs On Cue)*

F7 Bb7 F7 F7(b5)

Chord chart 47-50: Treble clef, key signature of one flat. Four measures of rhythmic notation (slashes) with chord symbols above: F7, Bb7, F7, and F7(b5).

51 Bb7 Eb9 F7 Dm7

Chord chart 51-54: Treble clef, key signature of one flat. Four measures of rhythmic notation (slashes) with chord symbols above: Bb7, Eb9, F7, and Dm7.

55 C7(+9) Bb7(+9) F7 Gm7/C Repeat Until Cue

Chord chart 55-58: Treble clef, key signature of one flat. Four measures of rhythmic notation (slashes) with chord symbols above: C7(+9), Bb7(+9), F7, and Gm7/C. The final measure is marked 'Repeat Until Cue'.

59 **59** ON CUE *f*

63 *Solo Together*

Bb13 F7(+9) Dm7

Chord chart 63-66: Treble clef, key signature of one flat. Three measures of rhythmic notation (slashes) with chord symbols above: Bb13, F7(+9), and Dm7.

67 C7(+9) Bb7(+9) F7

1. Gm7/C 2. Gm7/C

Chord chart 67-71: Treble clef, key signature of one flat. Five measures of rhythmic notation (slashes) with chord symbols above: C7(+9), Bb7(+9), F7, 1. Gm7/C, and 2. Gm7/C. The final measure is marked with a double bar line and a key signature change to one sharp.

72 **72** 8

80

4

88

DOWN BY THE RIVERSIDE

as recorded by the Oliver Nelson Orchestra on "Live From Los Angeles"

Trombone 1

Traditional
Arranged by Oliver Nelson

SWING $\text{♩} = 240$

8

9

4

$\text{♩} = \text{♩}$

2

$\text{♩} = \text{♩}$

13

17

17

20

23

26

$\text{♩} = \text{♩}$

Soli

31

29

f

33

38

42

47

Open Trpt. Solos
BKGs On Cue

12

59

ON CUE

59

6

1.

2.

64

72

8

72

80

4

80

Turn Page

84

88

91

94

97

100

mf

ff

2

DOWN BY THE RIVERSIDE

as recorded by the Oliver Nelson Orchestra on "Live From Los Angeles"

Trombone 2

Traditional
Arranged by Oliver Nelson

SWING $\text{♩} = 240$

8

9

4

9

$\text{♩} = \text{♩}$

2

$\text{♩} = \text{♩}$

13

mf

17

17

20

23

26

$\text{♩} = \text{♩}$

31

Soli

29

f

33

38

42

47

Open Trpt. Solos
BKGs On Cue

12

59

ON CUE

59

64

6

1.

2.

72

72

8

80

80

4

Turn Page

84

88

91

94

97

100

mf

ff

2

DOWN BY THE RIVERSIDE

as recorded by the Oliver Nelson Orchestra on "Live From Los Angeles"

Trombone 3

Traditional
Arranged by Oliver Nelson

SWING ♩ = 240

8

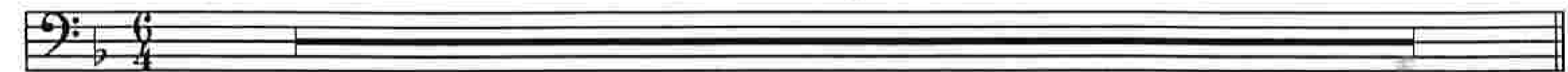

1
9

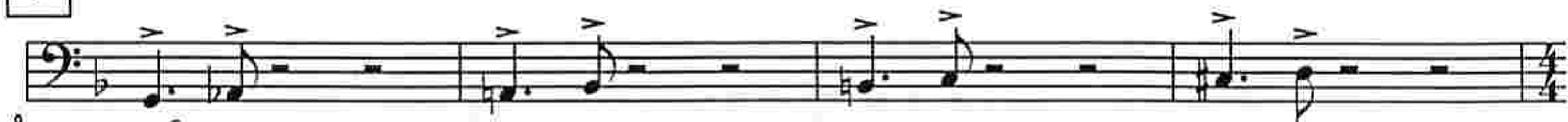

9
mf
♩ = ♩

13
17

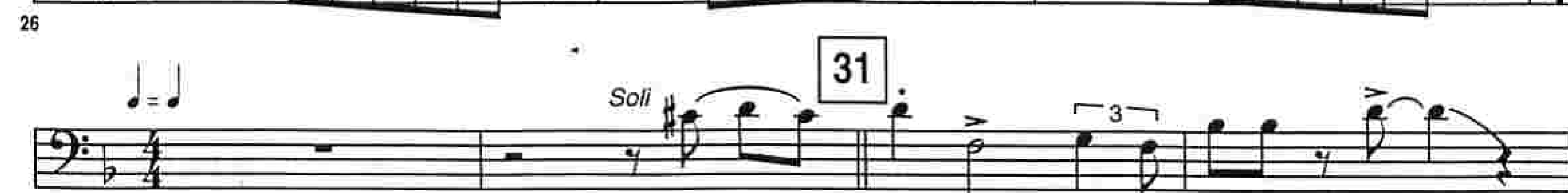

29
f
Soli

33

38

42

47 Open Trpt. Solos
BKGs On Cue

12

47

59 ON CUE

59

6

1.

2.

64

72 ♩ = ♩

8

72

72

Turn Page

80

80
mf
♪ = ♪

88

100
ff

33

38

42

47

Open Trpt. Solos
BKGs On Cue

12

47

Turn Page

59 ON CUE

59 *f*

64

1. 2.

72 with bass/bari

72 *mf*

76

80

80

84

88

88

92

96

96

100 *ff*

DOWN BY THE RIVERSIDE

as recorded by the Oliver Nelson Orchestra on "Live From Los Angeles"

Piano

Traditional
Arranged by Oliver Nelson

SWING ♩ = 240

with bass

1 *mf*

5

9

13

17

21

25

29

2

31

31 *f* B \flat 7 B \flat 7/D E \flat 7 E $^{\circ}$ 7 No Chords

35

39 B \flat 7 B \flat 7/D E \flat 7 E $^{\circ}$ 7 No Chords

43 *f* F9 G7 (\flat 9) (+5) C13 (+11) F7 (+9) Fm7 E7 (+11) (+9)

47 Open Trpt. Solos (BKGs On Cue)

47 E \flat 7 A \flat 7 E \flat 7 E \flat 7(\flat 5)

51 A \flat 7 D \flat 9 E \flat 7 Cm7

55 B \flat 7 (+9) A \flat 7 (+9) E \flat 7 Fm7/B \flat

59 ON CUE

59 *f*

61

63

67

72 *with bass*

72 *mf*

76

80

80

84

88

88

92

96

100

DOWN BY THE RIVERSIDE

as recorded by the Oliver Nelson Orchestra on "Live From Los Angeles"

Bass

Traditional
Arranged by Oliver Nelson

SWING $\text{♩} = 240$

1 *Arco*
mf

5

9

13

17

21

25

29 **2** **31** *Pizz.*
f

34

38

42

47

47 Open Trpt. Solos (BKGs On Cue)
Walk *f*

E \flat 7 A \flat 7 E \flat 7 E \flat 7(b5)

51

A \flat 7 D \flat 9 E \flat 7 C \flat 7

55

B \flat 7(+9) A \flat 7(+9) E \flat 7 F \flat 7/B \flat Repeat Until Cue

59

59 ON CUE

f

63

A \flat 13 A \flat 13 E \flat 7(+9) C \flat 7

67

B \flat 7(+9) A \flat 7(+9) E \flat 7 1. F \flat 7/B \flat 2. F \flat 7/B \flat

72

mf stay Pizz.

76

80

80

84

88

88

92

96

100

ff

DOWN BY THE RIVERSIDE

as recorded by the Oliver Nelson Orchestra on "Live From Los Angeles"

Drums

Traditional
Arranged by Oliver Nelson

SWING $\text{♩} = 240$

1 *mf* (4)

5 (8)

9 (3)

13

17 (4)

21 (8)

25 (3)

29 Solo (31) *f* Swing

33

38

43

47 *f* Open Trpt. Solos (BKGs On Cue)
Swing

47

(4)

51

(8)

55

Fill Repeat Until Cue (12)

59 ON CUE

59

f

63

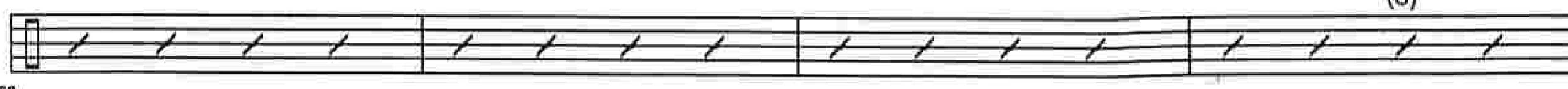

(8)

67

1. Fill (12) 2. Fill

72

72

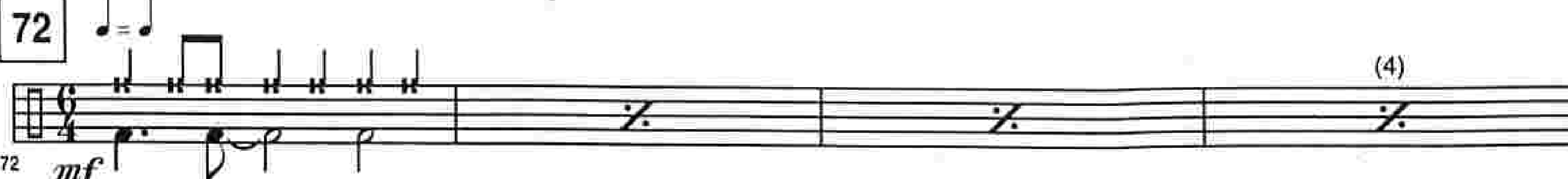

mf

(4)

76 (8)

80

84

88 (4)

92 (8)

96

100 *ff*